LUKE GOGGIN REAL ESTATE

8/69 Thunder Street North Bendigo VIC

3 2 2

This modern, 3 bedroom unit is located at the back of the complex & features beautiful high ceilings throughout. Step through the front door into the spacious lounge. The main bedroom is to the left and provides a walk in robe & ensuite. There's an open plan kitchen/meals/family area with breakfast bar, a gas cook top, electric oven & dishwasher. A glass door provides access to the beautifully landscaped courtyard & undercover entertaining area. Off the hallway are 2 additional bedrooms, each with built in robes.The functional family bathroom contains a full size bath, shower, vanity & toilet. There's also a light & bright laundry providing good storage and solar hot water. Year round comfort is maintained with ducted heating & cooling throughout. A lock up double garage with a wall full of storage completes the home. Walking distance to Lake

For full version visit the website

Type : Unit
Price : $ 310,000
Land Size : 268 sqm
View : https://www.goggin.com.au/sale/vic/greater-bendigo-region/north-bendigo/residential/unit/5725508

Melinda Goggin
03 5442 1422

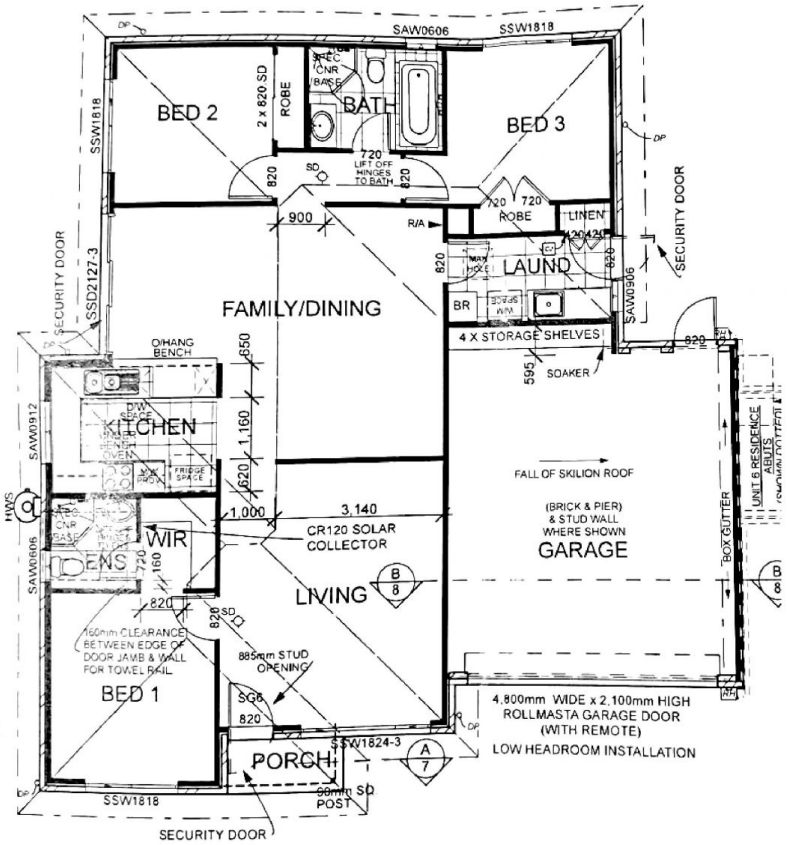

8/69 Thunder Street, North Bendigo