LUKE GOGGIN REAL ESTATE

613 Hawkins Lane Axedale VIC

3 **2** **4**

This standout property is so much more than just a roof over your head, it's a way of life. Set on 15 acres (approx.), it offers the chance to embrace the space & enjoy a little luxury & rural rejuvenation. The expansive residence was designed to take full advantage of fabulous rural panorama stretching across picturesque Axedale. It exudes quality & comfort with 3 big bedrooms, main with walk-in robe and spacious ensuite. Incorporating generous living spaces including a formal lounge, spacious open-plan kitchen & dining plus a wood heater, ducted evaporative cooling & 2 kilowatt solar system. The kitchen is equipped with stainless steel dual-fuel commercial range, dishwasher & portable island bench. Includes outdoor alfresco areas. Outside, verandas provide protection from the summer sun & a place to sit & watch the brilliant sunsets.

For full version visit the website

Type : House
Price : $ 535,000
View : https://www.goggin.com.au/sale/vic/greater-bendigo-region/axedale/residential/house/5725491

Paul Dalton
03 5442 1422

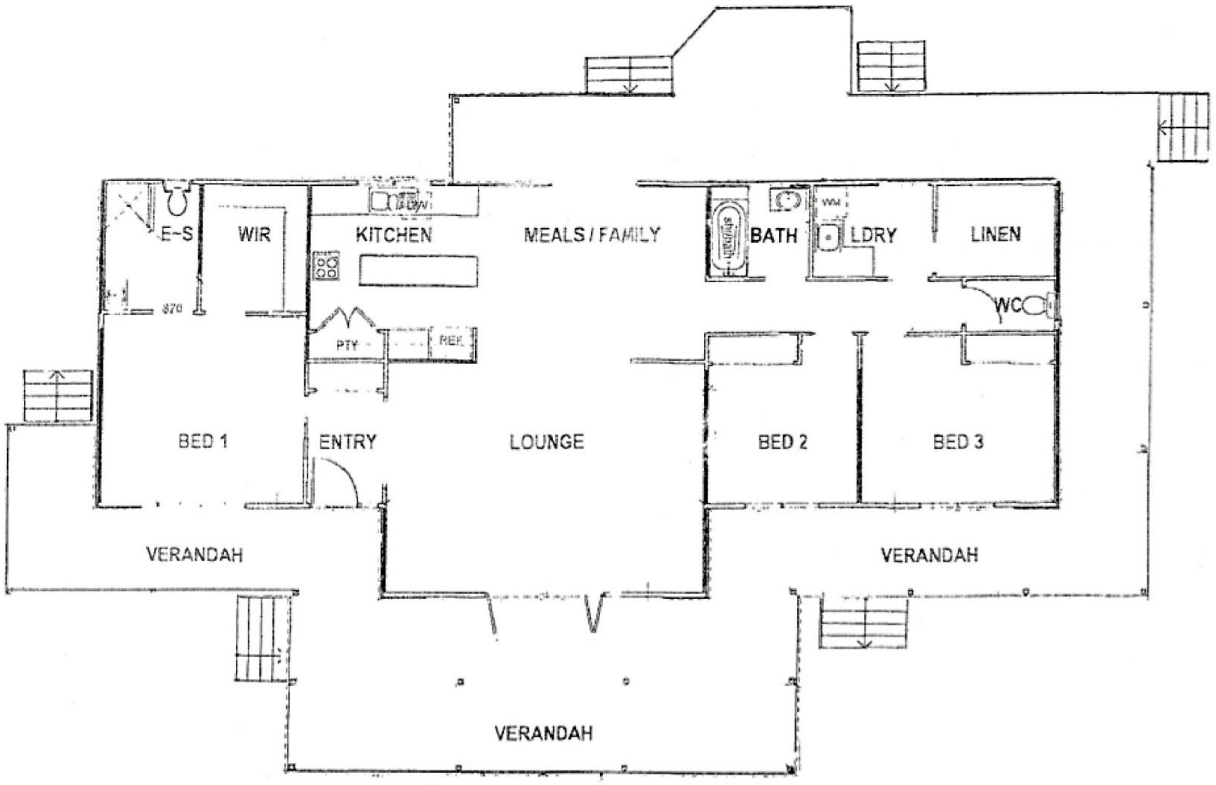
E-S
WIR
KITCHEN
MEALS / FAMILY
BATH
LDRY
LINEN
WC
PTY
REF
BED 1
ENTRY
LOUNGE
BED 2
BED 3
VERANDAH
VERANDAH
VERANDAH