LUKE GOGGIN REAL ESTATE

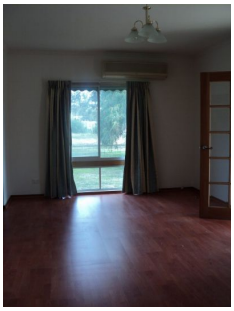

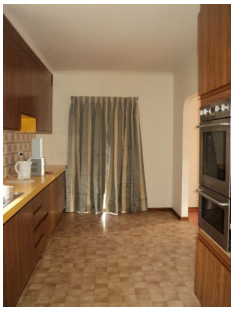

2781 Maryborough/st Arnaud Road Natte Yallock VIC

4 **1**

This neatly presented 4 bedroom home is located near the township of Natte Yallock, just a 25 minute drive from Maryborough and 10 minute drive to Avoca. This serene home includes a kitchen with wall oven and 2 large lounge areas with heating and cooling to keep you in year round comfort. Well sized bedrooms two with built in robes and a separate toilet and bathroom with a shower overhead bath, all with the added bonus of an extra sun room/ study/ store room. Outside you will peaceful surroundings with large shedding and tank water.

View : https://www.goggin.com.au/lease/vic/ballarat-western-district/natte-yallock/residential/house/5725476

Rhonda Brittain
03 5442 1422